

The Diagnosis of Canine Hyperadrenocorticism

Physiology

Cortisol, which is produced in the adrenal glands, is absolutely essential in physiological concentrations. Cortisol regulates the metabolism by increasing glyconeogenesis, increases the reactivity of blood vessels, influences osmoregulation and electrolyte balance and has anti-inflammatory properties.

In order to ensure that the body does not produce too much cortisol, its production is regulated by the hypothalamic-pituitary-adrenal axis. The hypothalamus secretes CRH (corticotropin-releasing hormone), which stimulates the hypothalamus to secrete ACTH (adrenocorticotropic hormone). ACTH causes an increase in cortisol secretion in the adrenal glands. The hypothalamic-pituitary-adrenal axis is controlled by a negative feedback loop, which prevents the production of too much cortisol. Cortisol therefore inhibits the secretion of CRH and ACTH.

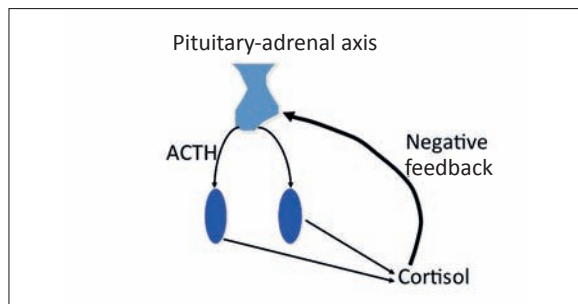

Pathophysiology

Overproduction of cortisol leads to hyperadrenocorticism, which is also known as Cushing's syndrome. It is primarily caused by pituitary tumours (80-85%), whereby micro (85%) or macroadenomas (15%) secrete ACTH uncontrollably, which then leads to cortisol secretion in the adrenal glands. In these animals, cortisol levels are increased and ACTH is normal or increased:

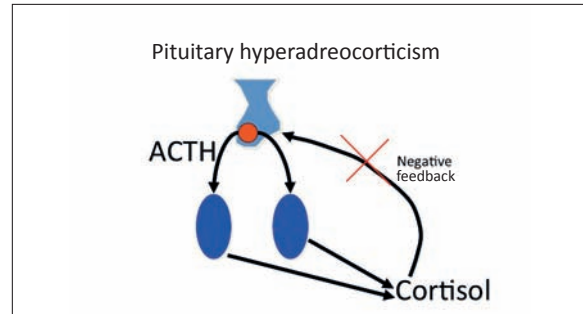

The remaining 15-20% are generally caused by unilateral benign or malignant adrenal tumours, which uncontrollably secrete cortisol. In these animals, cortisol levels are increased, while ACTH is reduced.

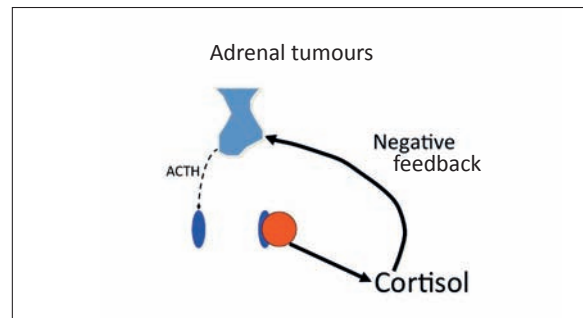

Dogs with pituitary hyperadrenocorticism are 2-16 years old (average 7-9) and can be any sex or breed, although smaller dogs and poodles, dachshunds, and terriers (Yorkshire, Jack Russell, Staffordshire, Bull) are most commonly affected.

Dogs with adrenal hyperadrenocorticism are older: 6-16 years old (11-12). Large breeds (>20 kg) are most often affected.

The typical clinical signs in both cases are caused by increased cortisol levels in the blood. The same clinical signs can also be found in dogs that have been treated with exogenous steroids.

Diagnosis

Cushing's syndrome is a clinical diagnosis in dogs. The following clinical signs are observed in dogs with hyperadrenocorticism (Peterson, 300 dogs):

• Polyuria/polydipsia	82%
• Pot belly	67%
• Hepatomegaly	67%
• Alopecia	63%
• Lethargy	62%
• Polyphagia	57%
• Muscle weakness	57%
• Anoestrus	54%
• Obesity	47%
• Muscular atrophy	35%
• Comedones	34%
• Panting	31%
• Testicular atrophy	29%
• Hyperpigmentation	23%
• Calcinosis cutis (pathognomonic)	8%
• Facial paresis	7%

Unspecific tests should be carried out at first if Cushing's syndrome is suspected in a patient. Blood chemistry, haematology, and urinalysis are helpful. The following results are expected (Peterson, 300 dogs):

• ALP (AP)↑	86%
• Eosinopenia	84%
• ALT↑	53%
• Hypercholesterinaemia	48%
• Hypophosphataemia	38%
• Total CO ₂ ↑	33%
• Leukocytosis	32%
• Erythrocytosis	17%
• Lymphopenia	14%

Almost all dogs also have a decreased urine specific gravity and recurring urinary tract infections. If hyperadrenocorticism is supported by clinical findings, the diagnosis must be confirmed or ruled out using specific tests. The various tests available are discussed below.

Diagnostic Tests

• Urine Cortisol/Creatinine-ratio (screening)

1. Collection of morning urine.

This test has a very high sensitivity (95%), i.e. if the ratio is not increased, you can be very sure that the dog is not suffering from hyperadrenocorticism. The test's specificity, however, is low; up to 76% of all positive animals do not have Cushing's syndrome. This test is recommended when it is unlikely that the animal has Cushing and you are trying to rule out this diagnosis. If the test is positive, another test is necessary for confirmation.

• Low-dose dexamethasone suppression test

1. First blood collection, baseline value.
2. Administration of dexamethasone at 0.01-0.02 mg/kg i.v. or i.m.
3. Second blood collection 4-5 h after administration of dexamethasone.
4. Third blood collection 8 h after dexamethasone administration.

This test also has a very high sensitivity (95%), i.e. if the result is negative, it is very improbable that the dog has Cushing's syndrome. False negative results are primarily caused by inaccuracies in the calculation of the dexamethasone dose. It is important to note that the dexamethasone must be diluted before application in small dogs. Another advantage of this test is that it can differentiate between pituitary and adrenal hyperadrenocorticism in about 60% of the positive cases.

In order to keep the number of false positive results as low as possible, the consensus statement "Diagnosis of spontaneous canine hyperadrenocorticism: 2012 ACVIM consensus statement (small animal)" (J Vet Intern Med 2013; 27: 1292-1304) recommends only testing animals with at least three of the clinical signs described above and an increased alkaline phosphatase. If this is done, i.e. only those animals are tested in which Cushing's syndrome is likely, this test is considered the "gold-standard" for the diagnosis of Cushing's syndrome. The low-dose dexamethasone suppression test cannot be used to diagnose an iatrogenic Cushing's syndrome.

	1 st Sample (base line)	2 nd Sample (4-5 h)	3 rd Sample (8 h)
Healthy	Normal or increased	<10 ng/ml	<10 ng/ml
Pituitary Cushing's	Normal or increased	Less than 50% of the base line value	>10 ng/ml
Cushing's, not differentiable	Normal or increased	Only minimal suppression	>10 ng/ml

• ACTH stimulation test

1. First blood collection, base line value.
2. Injection of 5 µg/kg ACTH (Synacthen®) i.v. (alternatively, the entire vial (0.25 mg) can

be injected i.v. or i.m.). Leftover Synacthen® can be kept frozen in a plastic container (e.g. a syringe) for 6 months.

3. Second blood collection one hour after administration of ACTH.

The advantage of the ACTH stimulation test is that it only takes one hour. It is also the test of choice for suspected iatrogenic Cushing's syndrome or as a therapy control. The specificity of the ACTH stimulation test is comparable to the low-dose dexamethasone suppression test, i.e. it is important to prescreen animals before testing. The greatest disadvantage compared to the low-dose dexamethasone suppression test is the much lower sensitivity (80%) – false negative results are therefore relatively common and a negative result, in contrast to the other described tests, cannot be used to rule out the disease. The ACTH stimulation test also cannot be used to differentiate a pituitary from an adrenal hyperadrenocorticism.

	1 st Sample (base line)	2 nd Sample (1 h)
Healthy	Normal or increased	<200 ng/ml
Cushing's, not differentiable	Normal or increased	>200 ng/ml

• Urine Cortisol/Creatinine-ratio (diagnostic)

1. Collection of morning urine on day 1 (first sample).
2. Collection of morning urine on day 2 (second sample).
3. Oral administration of dexamethasone on day 2: 3 x 0.1 mg/kg, over the course of the day.
4. Collection of morning urine on day 3 (third sample)

This test has the highest sensitivity compared to the other tests, but a low specificity. The first and second samples are used to diagnose hyperadrenocorticism, the third ratio can be used to differentiate between pituitary and adrenal Cushing's syndrome in some dogs.

	1 st and 2 nd ratio	3 rd ratio
Healthy	Normal >15x10 ⁻⁶	
Pituitary Cushing's	Increased >25x10 ⁻⁶	<50% of the average of the first two samples
Cushing's, not differentiable	Increased >25x10 ⁻⁶	>50% of the average of the first two samples
Questionable result	15x10 ⁻⁶ - 25x10 ⁻⁶	

Tests for Differentiation

Once a diagnosis of Cushing's syndrome has been made, the following tests can help differentiate between pituitary and adrenal hyperadrenocorticism.

• Endogenous ACTH

Measuring the endogenous ACTH is used only for differentiation and cannot be used for diagnosis. In dogs with pituitary hyperadrenocorticism, endogenous ACTH is increased; in dogs with adrenal hyperadrenocorticism it is either decreased or normal.

Following sample collection into a plastic tube (ACTH binds to glass) with EDTA, the sample must be immediately centrifuged before the plasma is sent cooled to the laboratory.

	Endogenous ACTH
Pituitary Cushing's	Normal (6.0-58.0 pg/ml) or increased (>58 pg/ml)
Adrenal Cushing's	Decreased (<6.0 pg/ml)

• High-dose dexamethasone suppression test.

1. First blood collection, base line value.
2. Administration of 0.1 mg/kg dexamethasone i.v. or i.m.
3. Second blood collection 4 h after administration of dexamethasone.

A differentiation between pituitary and adrenal hyperadrenocorticism is possible, if the cortisol concentration in the second sample is at least 50% lower than the base line value. If the value is suppressed by less than 50%, no differentiation is possible.

	1 st Sample (base line)	2 nd Sample (4 h)
Pituitary Cushing's	Normal or increased	Lower than 50% of the base line value
Cushing's, not differentiable	Normal or increased	Only limited suppression

- **Adrenal ultrasound**

In cases of pituitary hyperadrenocorticism, both adrenal glands are enlarged, in adrenal hyperadrenocorticism, one adrenal gland is enlarged (by a tumour), while the other is atrophied.

Special cases

- **Diabetes and Cushing's syndrome**

Cushing's syndrome can cause poor glycaemic control. Diagnosis in these cases can be very difficult. Treatment of the diabetes before testing for Cushing's syndrome once at least moderate glycaemic control has been achieved is recommended. The preferred test is a low-dose dexamethasone suppression test. An uncontrolled diabetes mellitus is the most common cause of false positive low-dose dexamethasone suppression tests. In these cases, it is particularly important to look at the clinical signs associated with the disease.

- **Cushing's syndrome in epileptic dogs treated with phenobarbital**

Chronic administration of phenobarbital can cause the same clinical signs and laboratory results as Cushing's syndrome. It is therefore recommended that phenobarbital be discontinued

for at least six weeks before a dog is tested for Cushing's syndrome (Canine & Feline Endocrinology, Feldman and Nelson, 4th Edition). Imepitoin and potassium bromide can still be given.

- **Atypical Cushing's syndrome**

If a dog shows clinical signs typical for Cushing's syndrome, but all specific tests are negative, an ACTH stimulation test should be carried out and 17- α -hydroprogesterone should be measured. In positive cases, treatment with trilostane (Vetoryl®) should be considered. False positive results are possible.

Therapie

The medication that is approved for use in Europe is trilostane (Vetoryl®). It reversibly inhibits hydroxysteroid dehydrogenase, one of the main enzymes of steroid biosynthesis. Newer research shows that the final dose required to clinically control Cushing's syndrome is significantly lower, if a low starting dose is chosen (ECVIM 2012 and 2015). This can be slowly increased if necessary. The manufacturer recommends 2.2-6.7 mg/kg once daily. A single daily dose is sufficient for approximately 80% of all dogs. Dogs with heart failure or diabetes mellitus should, however, always be treated at least twice daily. Therapy control testing using ACTH stimulation tests should be carried out after 10 days, 4 weeks, 12 weeks, and then every 3 months after therapy begin, or whenever the dose is adjusted. The ACTH stimulation test must be carried out 4-6 h after administration of the tablet. Whether a base level cortisol determination 24 h after administration of the medication is more informative is currently under discussion (Ramsey, ECVIM 2015).